



20TH ANNUAL

ONTARIO AUTUMN SIMMENTAL CLASSIC SALE

**SATURDAY, SEPTEMBER 10, 2022 AT 1:00 PM
MAPLEHILL AUCTIONS, HANOVER, ONTARIO**

OFFERING REPUTATION SIMMENTAL CATTLE FOR TWENTY YEARS

20TH ANNUAL

ONTARIO AUTUMN SIMMENTAL CLASSIC SALE

SATURDAY, SEPTEMBER 10, 2022 AT 1:00 PM
MAPLEHILL AUCTIONS, HANOVER, ONTARIO

AUCTIONEER:

Chris Poley 306-220-5006

BLOCKMAN:

Carl Wright 519-369-7489

RINGMEN:

Ben Wright 519-374-3335
Shane Michelson 403-363-9973

MAPLEHILL AUCTIONS:

Andy McCulloch 519-506-1400
519-379-1370

MARKETING:

Mark Shologan 780-699-5082
DLMS
Chester Tupling 705-627-0672

TRUCKING:

H.S. Knill Trucking 877-442-3106

PRESALE BRUNCH:

11:30 am

MOTELS:

Traveller's Inn Motel
Hanover 519-364-1911

Canadiana Motel & Fitness Centre
Hanover 519-364-1580

Best Western Plus Walkerton East
Ridge Hotel 855-436-3030
www.bestwestern.com

FOR MORE INFORMATION CONTACT:

CAR-LAUR SIMMENTALS

Carl & Laurie Wright
RR # 1, Hanover, ON N4N 3B8
Ph/Fax: 519-369-3658 Cell: 519-369-7489
Email: carlaurcattle@gmail.com



Ontario
Autumn Simmental
Classic Sale

WELCOME

to the 20th Anniversary of the Ontario Autumn Simmental Classic Sale here at MapleHill Auctions, Hanover. It takes a lot of commitment from all of us involved with this sale to keep it running for twenty years in a row and also people to consign every year.

Hopefully we have made it a venue to sell your purebred stock, but also a nice clean set of cattle to purchase your sound breeding stock to enhance your own herd in whatever direction you are heading.

Be it Full Flecks, Fullbloods, Reds or Blacks, we have been able to source some of the best cattle in the Simmental breed and

this year is no exception.

Look for high quality breeding Simmentals to purchase from this offering, be it Cows, Bred heifers or fancy open heifer calves, be ready to bid and buy. It will be live on DLMS, thanks to Mark Shologan.

Thanks to the MapleHill Auction crew, T Bar C for making the catalogues and Chris, Shane, Ben, Laurie, Melissa and Denyel for all their help too. Watch it live on DLMS.

Come be part of this great opportunity to purchase some of the best Simmental Cattle.

- Carl M. Wright



Celebrating
20 YEARS





1 CAR-LAUR MS JACQUELINE 950J

FULL FLECKVIEH FEMALE | HORNED | 1365321 | CLTW 950J | 01-01-21 | BW: 85 LBS.

DOUBLE BAR D THUNDER 273X
DOUBLE BAR D THUNDER 299B
 MFI LOLITA 7198

CHAMPS TRILOGY
FGAF BARBARELLA 845Y
 FGAF BARBARELLA 839L

PRL PORTERHOUSE REGENT
 MFI SHAMU 3137
 MFI WHISTLER 47L
 MFI LOLITA 3106
 CHAMPS ROMANO
 FOXY TROPHY
 ANCHOR "T" LEGEND 7H
 RAJ MS ARNIE 46F

BRED TO DOUBLE BAR D HOMBRE 59G ON APRIL 8, 2022

CE: 4.6 | BW: 5.7 | WW: 70.9 | YW: 100.8 | Milk: 41.0 | MCE: 4.1 | MWW: 76.5

Car-Laur Ms Jacqueline 950J is Lot number one, for the last few years Barbarella 845Y has had a bred heifer in the Autumn Classic Sale that has been a sale feature for sure, this year, is no exception. Thunder, Barbarella has been a true mating, consistently making tremendous females, because their pedigree reads that. Great Bulls, great cows, make great young stock. Jacqueline 950J an elegant name just like herself, broody, deep, dark red coloured right up. Coming with an excellent udder just like her mom. Due in January. She will make another high producing Barbarella female. Snowdame Farms purchased her full sister last year and has turned into a great young cow. Look her up sale day! I can't say enough about these Barbarella females. Bred to the Polled bull. They are the right kind!

CONSIGNEE BY CAR-LAUR SIMMENTALS

FULL SISTER | 1/2 INTEREST TO SNOWDAME LIVESTOCK FOR \$22,000



FULL SISTER | SOLD TO BAR 5 AND THE GIRLFRIEND GROUP FOR \$25,000



MATERNAL SISTER | SOLD TO MARK LAND & CATTLE





2 CAR-LAUR POLLED JENNY 956J

FULL FLECKVIEH FEMALE | POLLED | P1370898 | CLTW 956J | 04-01-21 | BW: 85 LBS.

JB HOMBRE 42H
DOUBLE BAR D HOMBRE 59G
 DOUBLE BAR D ROONIK 141X

DOUBLE BAR D RIVAL 28D
DOUBLE BAR D EVA 05F
 DOUBLE BAR D EVA 224A

JB DOCTOR DUKE 442D
 SRN MS BOLD 80U
 GIBBY'S NICHOLAS 302N
 WINDMILL MS ROONIK 157T
 DOUBLE BAR D RIVAL 201A
 DOUBLE BAR D LYNN 6Y
 DOUBLE BAR D METROPOLIS
 DOUBLE BAR D EVA 338W

BRED TO KF SH FC LIBERAL EXTERMINATOR 11J ON MARCH 22, 2022

CE: 1.2 | BW: 5.5 | WW: 69.4 | YW: 96.0 | Milk: 39.4 | MCE: -2.0 | MWW: 74.7

Car-Laur Polled Jenny 956J is a big powerful polled Hombre daughter. She has lots of style and rib in her presence to make her a high producing female. The Double Bar D Hombre bull we had last years sale heifers bred to and also some this year. This is the first daughter to sell off him. She is bred to our new polled bull, Exterminator bred by Double Bar D. Look for a real stylish calf off this mating, due early January.

CONIGNED BY CAR-LAUR SIMMENTALS

SERVICE SIRE | KF SH FC LIBERAL EXTERMINATOR 11J



SIRE | DOUBLE BAR D HOMBRE 59G



MATERNAL SISTER | CAR-LAUR HOT STUFF 875H AT STONE HILL FARMS, AB





SISTER | CAR-LAUR 800G AT LARCH GROVE FARMS



DAM | CAR-LAUR MISS ELLA 800E



3 CAR-LAUR MISS JULIET 920J

FULL FLECKVIEH FEMALE | HORNED | 1370894 | CLTW 920J | 13-01-21 | BW: 95 LBS.

FGAF SELDOM 835L
FGAF GUERRERO 810Y
NOSSATERRA REAL WISH 69U

PHS YUKON
CAR-LAUR MISS ELLA 800E
FGAF BARBARELLA 845Y

OVERHALL HIVY
RAJ MS ARNOLD 21F
ANCHOR "T" LEGEND 7H
GIBBY'S RORY 25R
CHAMPS BRAVO
BAR 5 SA MININNA 457P
CHAMPS TRILOGY
FGAF BARBARELLA 839L

BRED TO DOUBLE BAR D HOMBRE 59G ON APRIL 13, 2022

CE: 10.7 | BW: 2.8 | WW: 66.7 | YW: 94.8 | Milk: 39.7 | MCE: 2.7 | MWW: 73.1

Car-Laur Miss Juliet 920J is one dark red, fancy Guerrero daughter. With all those big time Bulls in his pedigree, look down on the cow side, here is Car-Laur Miss Ella 800E a direct daughter of our top cow FGAF Barbarella 845Y. She is one broody cow with a great udder and PHS Yukon another strong herd bull. Guerrero, Legend, Yukon, Ella, Barbarella. Yikes.

CONSIGNED BY CAR-LAUR SIMMENTALS



FULL SISTER | CAR-LAUR HANNA 907H AT TOAL HALL SIMMENTALS



SIRE | DOUBLE BAR D THUNDER 299B



Lot 4

Miss Jewels 954J is one well marked wide topped kind of female. Another strong made Thunder daughter and out of a really nice made uddered cow Sadie 65Z. Sadie's heifers usually make the sale cut. Lots of do-ability and pedigree here due January.

CONSIGNED BY CAR-LAUR SIMMENTALS

MATERNAL SISTER | CAR-LAUR LADY DEE 779D AT MAPLE LAKE STOCK FARMS, MB



Lot 5

Here is a real deep bodied female out of the high producing Car-Laur Lady Antebelum cow. Stone Hill Simmentals bought her full sister in last years sale. Jenna 957J will be one easy keeping kind of cow, due early in January, bred right along. Look for a good calf in the fall.

CONSIGNED BY CAR-LAUR SIMMENTALS



4 CAR-LAUR MISS JEWELS 954J

FULL FLECKVIEH FEMALE | HORNED | 1370896 | CLTW 954J | 15-01-21 | BW: 90 LBS.

DOUBLE BAR D THUNDER 273X

DOUBLE BAR D THUNDER 299B
MFI LOLITA 7198

HEMR WARRIOR 4W

MS BGS SADIE 65Z
MS BGS MALLY 38W

BRED TO DOUBLE BAR D HOMBRE 59G ON APRIL 12, 2022

CE: 3.1 | BW: 6.2 | WW: 65.0 | YW: 90.9 | Milk: 34.8 | MCE: 3.0 | MWW: 67.3

5 CAR-LAUR JENNA 957J

FULL BLOOD FEMALE | HORNED | 1370899 | CLTW 957J | 19-01-21 | BW: 85 LBS.

DOUBLE BAR D THUNDER 273X

DOUBLE BAR D THUNDER 299B
MFI LOLITA 7198

WLSF KALDORIK

CAR-LAURLADYANTEBELUM683A
CAR-LAUR UNIVERSE 458U

BRED TO DOUBLE BAR D HOMBRE 59G ON APRIL 13, 2022

CE: 5.1 | BW: 5.2 | WW: 58.9 | YW: 82.6 | Milk: 31.4 | MCE: 2.2 | MWW: 60.9

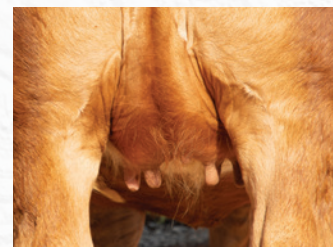

Lot 6

- Powerful Passport daughter that is laying down a perfect udder
- Tremendous body and ideal colour
- Excellent temperament with loads of potential

CONSIGNED BY SNOWDAME FARMS



SERVICE SIRE | SNOW JORDON



Lot 7

- Dark red passport that is very thick
- Bred to the low BW Jordan bull, who has gathered a lot of attention
- Everything ties together here on this promising female

CONSIGNED BY SNOWDAME FARMS

6 LOROLIN MS JANET 7

FULL BLOOD FEMALE | HORNED | 1353643 | LLO 210J | 02-01-21 | BW: 95 LBS.

FGAF EPIC MEAL 948Z
FGAF PASSPORT 125B
 FGAF UPOLA 728X

LOROLIN SUPERIOR
LOROLIN MS BARBI
 LOROLIN MS UDA-ONE

AI BRED TO FGAF GUERRERO 810Y ON MARCH 8, 2022.

6 CE: 8.9 | BW: 3.7 | WW: 73.8 | YW: 105.3 | Milk: 39.7 | MCE: 6.3 | MWW: 76.6

CHAMPS TRILOGY
 FGAF ITASCA 301S
 FGAF SELDOM 835L
 DAKY UPOLA FLEC
 GIBBY'S REAL DEAL 25T
 LOROLIN MS NAJINSKA
 ANCHOR "T" METRO 4E
 BLCC MISS REGIS 110S

FULL BLOOD FEMALE | HORNED | 1353645 | LLO 2J | 19-01-21 | BW: 90 LBS.

FGAF EPIC MEAL 948Z
FGAF PASSPORT 125B
 FGAF UPOLA 728X

LOROLIN BEST BET
LOROLIN MS DIXIE
 CORAD MIXIE 2M

AI BRED TO SNOW JORDON ON APRIL 30, 2022.

CE: 4.8 | BW: 5.6 | WW: 77.1 | YW: 110.5 | Milk: 35.3 | MCE: 4.4 | MWW: 73.9

LOROLIN MS JUDY

CHAMPS TRILOGY
 FGAF ITASCA 301S
 FGAF SELDOM 835L
 DAKY UPOLA FLEC
 LRX HP ROCKET 23Y
 LOROLIN MS WHITNEY
 MF ROCKET CITY 147F
 BURNS CHELSEA

SIRE | LRX HP ROCKET 23Y



Lot 8

- Big, dark red, Polled heifer out of a very good Raptor dam
- Lots of future to this female who carries so much depth while maintaining feminine attributes

CONSIGED BY SNOWDAME FARMS



SERVICE SIRE | FGAF GUERRERO 810Y



Lot 9

- Polled Canon daughter that has been a favourite
- Outstanding pedigree, due early to Guerrero for dark colour
- Massive in her makeup, definite future cow prospect

CONSIGED BY SNOWDAME FARMS



8 SNOWDAME HELLOW REBA 9

FULL BLOOD FEMALE | POLLED | P1347180 | SNOW 7H | 11-12-20 | BW: 91 LBS.

DFM MARCUS 14M
LRX HP ROCKET 23Y
 LRX MS ROCKET 3W

ANCHOR D RAPTOR 392C
SNOWDAME GEMMA
 BURNS CAREBEAR 26C

GRINALTA'S GRIDIRON 403J
 DFM KATHLEEN 41K
 G-SEVEN POL ROCKET 12P
 LRX MARCY 40T
 VIRGINIA MAXIMUS
 ANCHOR D ZILEY 392Z
 NORWOOD 007 FF 1T
 MISS PRECIOUS-15P

AI BRED TO SNOW JORDON ON MAY 15, 2022.

CE: 5.3 | BW: 5.3 | WW: 79.1 | YW: 113.9 | Milk: 35.3 | MCE: 2.1 | MWW: 74.9

9 SNOWDAME JESSICA

FULL BLOOD FEMALE | HOMO POLLED | PT1347699 | SNOW 8J | 21-01-21 | BW: 92 LBS.

STARWEST POL BLUEPRINT
SUNNY VALLEY CANON 86E
 SUNNY VALLEY TRINITY 53Z

SUNNY VALLEY DAKOTA 9Z
ALLIANCE SPECIAL'S DAKOTA
 BLI SPECIAL 207Z

ANCHOR "T" RUSTY 59G
 PHS HOMOZYGOUS XCEPTIONAL
 ANCHOR D VIPER 103W
 SUNNY VALLEY TRINITY 70T
 ANCHOR D VIPER 103W
 SOUTH SEVEN MISS 58X
 EMPEROR
 WYVERN RHEOLA FF

AI BRED TO FGAF GUERRERO 810Y ON MARCH 1, 2022.

CE: 2.4 | BW: 5.7 | WW: 72.7 | YW: 106.3 | Milk: 37.8 | MCE: 2.1 | MWW: 74.2 7



SERVICE SIRE | ULTRA/CD LEGEND 401F



Lot 10

- This stout made, Polled heifer has the look to raise big, heavy calves
- Pigmented in both eyes, sound in motion, and setting down an ideal udder
- Safe early to our Legend bull, who calves extremely well with dark red colour

CONSIGNED BY TOAD HALL FARMS



GRANDDAM | PHS HOMOZYGOUS YUMMY



Lot 11

- One of our top heifers from last years crop
- Her granddam, Yummy was a past Prospect Hill Farms high seller who is Homo Polled
- There's a lot of great cattle in this pedigree, this heifer defines the future of Polled full blood genetics

CONSIGNED BY TOAD HALL FARMS

10

TOAD HALL HOPE

FULL BLOOD FEMALE | POLLED | P1368218 | THF 09H | 24-04-20 | BW: 87 LBS.

CHAMPS BRAVO
MICKALE
 LOROLIN MS YETTA-BELLE
 BLCC MR BARON 257B
TOADHALL FRECKLE FACE
 PHS HOMOZYGOUS YUMMY

CHAMPS ROMANO
 VIRGINIA POLL BARBI SUE
 DOUBLE BAR D EVEREST 4R
 WNLP MISS ANNE-STEWARD
 BLCC MR BARON 183Z
 BLCC MISS HOUSTON 301T
 BLI WARLORD 915W
 WCC WELLS' PLD ULRICA

BRED TO ULTRA/CD LEGEND 401F ON FEBRUARY 28, 2022.

8 CE: 5.6 | BW: 4.5 | WW: 71.3 | YW: 101.5 | Milk: 37.7 | MCE: -0.6 | MWW: 73.4

11

TOAD HALL HAZEL

FULL BLOOD FEMALE | POLLED | P1368215 | THF 06H | 25-04-20 | BW: 90 LBS.

DOUBLE BAR D JUG 203C
SIBELLE HECTOR 12F
 BBBG FRANCESCA 2S
 DONOVANDALE POL IMPRINT
COKEACOLA
 PHS HOMOZYGOUS YUMMY

MFI JEREMIAH 9022
 WLSF KALINIK 2ND
 PRL HOUSTON 005H
 IPU 4G FRANCESCA 98N
 ALLM COLOSSAL 25U
 DFM 22P
 BLI WARLORD 915W
 WCC WELLS' PLD ULRICA

BRED TO ULTRA/CD LEGEND 401F ON FEBRUARY 26, 2022.

CE: 3.3 | BW: 6.1 | WW: 73.7 | YW: 104.4 | Milk: 40.5 | MCE: 0.7 | MWW: 77.4



12

12 TOAD HALL HEAVENLY

FULL BLOOD FEMALE | DEHORND | 1368213 | THF 04H | 16-01-20 | BW: 90 LBS.

HEMR SAMURAI 7S
ANCHOR D IMAX 250Y
 DORA LEE ELEXIS

DOUBLE BAR D HALDOR 910A
LOROLIN MS FONDEST
 WNL P MISS ANNE-STEWARD

ANCHOR "T" IKON 1H
 JB CDN KANANASKIS 4019
 DORA LEE JAKE
 DORA LEE ELECTRA
 WLSF HALDOR
 WLSF ELNER
 JACK PINE ANDY II FFTJ
 JACK PINE SELMA FF90L

BRED TO ULTRA/CD LEGEND 401F ON FEBRUARY 28, 2022.

CE: 10.6 | BW: 2.4 | WW: 45.4 | YW: 61.4 | Milk: 40.5 | MCE: 6.4 | MWW: 63.2

- A standout female, we are so proud of this girl
- Exceptional pattern, ideal udder, temperament, overall body mass make this lady a sale feature
- Due early, we are excited to follow this female in future years

CONSIGNED BY TOAD HALL FARMS

14 TOAD HALL TEARDROP

FULL BLOOD FEMALE | HORNED | 1398423 | THF 11H | 20-04-20 | BW: 95 LBS.

BLCC MR BARON 183Z
BLCC MR BARON 257B
 BLCC MISS HOUSTON 301T

BLCC MR BARON 257B
TOADHALL FEILDVISION
 LOROLIN MS AMERICA

BHR BARON SA 2842P
 MFI LOLITA 8046
 PRL HOUSTON 005H
 GREAT GUNS RHAPSODIE 8D
 BLCC MR BARON 183Z
 BLCC MISS HOUSTON 301T
 LOROLIN XPO
 TRYON BAYLEE FF6W

BRED TO ULTRA/CD LEGEND 401F ON MARCH 14, 2022.

CE: 0.1 | BW: 7.6 | WW: 77.3 | YW: 117.2 | Milk: 36.0 | MCE: -4.4 | MWW: 74.7

- Everyone picks this Baron daughter out, big hind quarter and big topped
- Her chrome markings are something different, her overall quality is outstanding
- Safe early to Legend, she'll calve easy

CONSIGNED BY TOAD HALL FARMS

13 TOAD HALL HARMONY

FULL BLOOD FEMALE | POLLED | P1368219 | THF 10H | 17-04-20 | BW: 90 LBS.

DOUBLE BAR D JUG 203C
SIBELLE HECTOR 12F
 BBBG FRANCESCA 2S

CHAMPS BRAVO
LOROLIN MS ARSON
 LOROLIN MS POL TASHA

MFI JEREMIAH 9022
 WLSF KALINIK 2ND
 PRL HOUSTON 005H
 IPU 4G FRANCESCA 98N
 CHAMPS ROMANO
 VIRGINIA POLL BARBI SUE
 GRINALTA'S POLLED REGENT
 PURPLE HILL COTTON GAL

BRED TO ULTRA/CD LEGEND 401F ON FEBRUARY 22, 2022.

CE: 7.6 | BW: 4.5 | WW: 68.8 | YW: 94.6 | Milk: 38.1 | MCE: 3.7 | MWW: 72.5

- Polled Hector daughter out of a great Bravo cow that never misses

CONSIGNED BY TOAD HALL FARMS



14



15 VAILVIEW P HOLLY 10H

FULL BLOOD FEMALE | POLLED | P1379166 | VVS 10H | 25-12-20 | BW: 64 LBS.

FGAF WOVEFFECT 016A
DORA LEE'S VICTOR FF90D
 DORA LEE'S EVANKA FF90U

BUSCHBECK P PHERO 9212X
VAILVIEW P PHERA
 DORA LEE'S FERGIE FF20W

FGAF BARBOSSA 707X
 JB CDN KANANASKIS 4019
 SANMAR POLLED PHARAO 12P
 DORA LEE ELEXIS
 SANMAR POLLED PHARAO 12P
 CHANDOR CHICA
 DORA LEE ECLIPSE FF9R
 RIMAC FREIDA

EXPOSED TO APLX DENZEL 9H FROM MARCH 6 TO JULY 1, 2022. VET CHECKED SAFE TO A MARCH 24 OBSERVED BREEDING.

CE: 8.5 | BW: 3.4 | WW: 68.4 | YW: 103.2 | Milk: 37.4 | MCE: 5.2 | MWW: 71.6

This homozygous polled heifer and her horned twin sister became favourites around the barn. She is the one in the sale as we try to bring only polled genetics here. Holly is long, deep sided, and has a touch of chrome. She is filling out to become a great front pasture cow just like her dam.

CONSIGNED BY VAIL VIEW SIMMENTALS



16 VAILVIEW P KALAMITY FF2K

FULL FLECKVIEH FEMALE | POLLED | P1397980 | VVS 2K | 02-01-22 | BW: 87 LBS.

FGAF WOVEFFECT 016A
DORA LEE'S VICTOR FF90D
 DORA LEE'S EVANKA FF90U

ICC IGLHOFF MAX
DWAYANN POLLED YVONNE 67F
 SANMAR POLLED YOGA 134Y

FGAF BARBOSSA 707X
 JB CDN KANANASKIS 4019
 SANMAR POLLED PHARAO 12P
 DORA LEE ELEXIS
 IGLHOFF
 ICC STRO KAN
 DORALEE'S LUCAS FF17U
 SANMAR REZINA 34R

CE: 6.6 | BW: 4.2 | WW: 71.2 | YW: 104.6 | Milk: 39.4 | MCE: 4.0 | MWW: 75.0

Kalamity, a dark fancy full fleckvieh heifer. A perfect blend of old and new genetics. Just take a look at her pedigree. She is the last of Dora Lees Victor's heifer calves to sell and she is a good one.

CONSIGNED BY VAIL VIEW SIMMENTALS



17 VAILVIEW P KLEMENTINE FF5K

FULL FLECKVIEH FEMALE | POLLED | APPLIED FOR | VVS 5K | 16-01-22 | BW: 90 LBS.

NUG DELMONTE 81D
APLX DENZEL 9H
 APPECROSS BIANCA 22C

DORA LEE'S HUCK FF25Z
VAILVIEW P ERIKA FF8E
 DORA LEE'S SHAWNA FF24Z

STARWEST POL BLUEPRINT
 NUG MISS 862U
 APLX SAMSON 10Y
 APPECROSS BELLA 2Z
 MYERS CANADIAN SIEGFRIED
 SANMAR POL EMILIA 25T
 DORA LEE'S EQUINOX FF54T
 DORA LEE SONIA FF25S

PE CE: 6.9 | BW: 3.7 | WW: 68.6 | YW: 101.7 | Milk: 35.4 | MCE: 4.4 | MWW: 69.8

Klementine, you sure were camera shy on Sam! She is a Full Fleckvieh from our new herdsire Applecross Denzel APLX 9H. His calves came with ease this winter, and grew. Denzel is deep, has a wonderful personality and a great dark paint job. His pedigree has some DDD Broadway, Starwest Pol Blueprint and DLD Lady Western.

CONSIGNED BY VAIL VIEW SIMMENTALS

SERVICE SIRE | FAIRVIEW PHILOSOPHY 99E



Lot 18

Here is an impressive heifer off of one of our favourite cows. Jeannie is homozygous polled, easy going, and will be a great addition to anyone's program. She is from one of our foundation cow families, going back to RIMAC Freida. This is the 4th heifer from her at the sale.

**CONSIGNED BY VAIL VIEW
SIMMENTALS**



FULL SISTER TO LOT 18, PATERNAL
SISTER TO LOT 19 | VAILVIEW P FEBE 4F
AT FERME ERISA



Lot 19

Joy is a Full Fleckvieh, moderate framed, deep sided heifer. Her dam Erika, going back to Dora Lee lines, has been a consistent producer here. She is carrying a calf from Applecross Denzel and should turn out like her half sister Klementine, offered here as an open heifer at the sale.

**CONSIGNED BY VAIL VIEW
SIMMENTALS**



18 VAILVIEW P JEANNIE 1J 19 VAILVIEW P JOY FF2J

FULL BLOOD FEMALE | POLLED | P1379167 | VVS 1J | 12-01-21 | BW: 86 LBS.

FULL FLECKVIEH FEMALE | POLLED | P1379168 | VVS 2J | 25-01-21 | BW: 72 LBS.

FGAF WOVEFFECT 016A
DORA LEE'S VICTOR FF90D
DORA LEE'S EVANKA FF90U

FGAF BARBOSSA 707X
JB CDN KANANASKIS 4019
SANMAR POLLED PHARAO 12P
DORA LEE ELEXIS
SANMAR POLLED PHARAO 12P
CHANDOR CHICA
PROSTOCK HUGO 7052T
DORA LEE'S FERGIE FF20W

BUSCHBECK P PHERO 9212X
VAIL VIEW P FLASH
VAILVIEW P FRANNIE

FGAF WOVEFFECT 016A
DORA LEE'S VICTOR FF90D
DORA LEE'S EVANKA FF90U

DORA LEE'S HUCK FF25Z
VAILVIEW P ERIKA FF8E
DORA LEE'S SHAWNA FF24Z

FGAF BARBOSSA 707X
JB CDN KANANASKIS 4019
SANMAR POLLED PHARAO 12P
DORA LEE ELEXIS
MYERS CANADIAN SIEGFRIED
SANMAR POL EMILIA 25T
DORA LEE'S EQUINOX FF54T
DORA LEE SONIA FF25S

**AI BRED TO FAIRVIEW PHILOSOPHY 99E ON MARCH 19, 2022. VET CHECKED
SAFE TO BREEDING.**

**EXPOSED TO APLX DENZEL 9H FROM MARCH 6 TO JULY 1, 2022. VET
CHECKED SAFE TO A MAY 9 OBSERVED BREEDING.**

CE: 9.3 | BW: 2.9 | WW: 68.5 | YW: 103.9 | Milk: 36.9 | MCE: 6.2 | MWW: 71.2

CE: 7.6 | BW: 3.6 | WW: 67.1 | YW: 102.2 | Milk: 39.5 | MCE: 3.9 | MWW: 73.1



20 NORWOOD HAZEL FF 11 H

FULL BLOOD FEMALE | HORNED | 1340373 | NFF 11H | 05-05-20 | BW: 95 LBS.

SIBELLE DIRTY HARRY 25Z
GIBBONS HAWK
 BBBG KIMBERLY 2U

FSMB LEGEND 1ZV
NORWOOD FF DHARMA 1D
 GIBBONS JULIET

VIRGINIA WALKER 97W
 SIBELLE GOLDA
 ROONIK
 DFM KIMBERLY 99K
 ANCHOR "T" LEGEND 7H
 WELDEHAVEN MS UNION FF 4U
 DDD BROADWAY G534
 JB JACINTO 81J

OBSERVED BRED TO NORWOOD FF JAX 44 J ON MARCH 4, 2022. PASTURE EXPOSED FROM MARCH 3 TO SEPTEMBER 10, 2022. PREG CHECKED SAFE TO OBSERVED DATE.

CE: 4.4 | BW: 4.9 | WW: 71.5 | YW: 96.2 | Milk: 38.6 | MCE: 1.7 | MWW: 74.4

This gals dam is a good milker and maybe our quietest cow, so she got to stay for a May calving. We had the opportunity to send Hazel to a friend's dairy farm to give her some time to mature. She bred on the first service. A solid heifer with a solid pedigree. Bred to our home grown, easy calving bull Jax, this combination will be exciting!!

CONSIGED BY NORWOOD FAMILY FARM



21 NORWOOD FF HAILEY 31H

FULL BLOOD FEMALE | HORNED | 1359477 | NFF 31H | 30-12-20 | BW: 85 LBS.

SIBELLE DIRTY HARRY 25Z
GIBBONS HAWK
 BBBG KIMBERLY 2U

RENDEZVOUS 103B
NORWOOD FF DARIEN
 GIBBONS JULIET

VIRGINIA WALKER 97W
 SIBELLE GOLDA
 ROONIK
 DFM KIMBERLY 99K
 SLEEPY HOLLOW DRACO 68S
 BLCC MISS STRIDE 77X
 DDD BROADWAY G534
 JB JACINTO 81J

OBSERVED BRED TO NORWOOD FF JAX 44 J ON MARCH 12, 2022. PASTURE EXPOSED FROM MARCH 3 TO SEPTEMBER 10, 2022. PREG CHECKED SAFE TO OBSERVED DATE.

CE: 6.8 | BW: 3.3 | WW: 63.5 | YW: 85.4 | Milk: 37.2 | MCE: 3.4 | MWW: 69.0

This girl's dam can really produce, she has another heifer this year, so Hailey was picked out of the heifer pen. The Hawk females in production are doing a very good job. Bred to our home grown, easy calving bull Jax, this mating will cause some excitement during calving season!!

CONSIGED BY NORWOOD FAMILY FARM



22 NORWOOD FF JENSYN 266J

FULL BLOOD FEMALE | DEHORNED | 1389374 | NFF 266J | 16-12-21 | BW: 78 LBS.

KUNTZ GUDAS
NORWOOD HENRY FF 1H
 VIRGINIA SOPHIA 805F

GIBBONS HAWK
NORWOOD GABI FF 26G
 NORWOOD FF DAPHNE 26D

JNR'S SALTON
 KUNTZ MISS MOSES 517C
 APLX SANTANA 11Y
 BROCK XTREME
 SIBELLE DIRTY HARRY 25Z
 BBBG KIMBERLY 2U
 RENDEZVOUS 103B
 NORWOOD YVETTE FF 3Y

CE: 11.4 | BW: 0.7 | WW: 60.4 | YW: 85.3 | Milk: 37.7 | MCE: 5.3 | MWW: 67.9

Jensyn is a special one! Solid Red, full fleck, with just as solid of a pedigree. We should have kept her sire, but his new owners are happy customers!!!

CONSIGED BY NORWOOD FAMILY FARM



23 NORWOOD FF KRYSTAL 25K

FULL BLOOD FEMALE | DEHORND | 1389392 | NFF 25K | 19-01-22 | BW: 100 LBS.

GIBBONS HAWK
NORWOOD GINSBERG FF 60G
 DOUBLE BAR D JOSIE 266A

RENDEZVOUS 103B
NORWOOD FF DREAMCATCHER 25D
 TRYON MARIA FF10U

SIBELLE DIRTY HARRY 25Z
 BBBG KIMBERLY 2U
 DOUBLE BAR D METROPOLIS
 DOUBLE BAR D JOSIE 632X
 SLEEPY HOLLOW DRACO 68S
 BLCC MISS STRIDE 77X
 ANCHOR D AZTEC 34N
 TRYON BARB FF5R

CE: 3.3 | BW: 5.7 | WW: 67.4 | YW: 90.6 | Milk: 38.7 | MCE: 0.4 | MWW: 72.4

Krystal's sire Ginsberg was probably my best bull calf in a lot of years. Not to say I'm getting old, but I am saying this is a good heifer with a very good dam!

CONSIGND BY NORWOOD FAMILY FARM



24 NORWOOD FF KELLY ANN 41K

FULL BLOOD FEMALE | DEHORND | 1389370 | NFF 41K | 01-01-22 | BW: 102 LBS.

WLSF HAMENZ
CVS FF PEPENZ 5E
 WLSF PEPII

VIRGINIA WALKER 97W
SIBELLE CARITA 4D
 SIBELLE IRIS 7A

WLSF HAML0
 WLSF PEGENZ
 WLSF DORIK
 WLSF PEGSLY 2ND
 CHAMPS ROMANO
 VIRGINIA MS. NECKLACE 97N
 ROOINIK
 SIBELLE LITTA 16T

CE: 3.0 | BW: 5.0 | WW: 65.0 | YW: 94.5 | Milk: 34.2 | MCE: 0.5 | MWW: 66.7

Kelly Ann's dam puts everything into her calves. Pепенz did a great job here before going back to Gary's farm. There is some real strong genetics here!

CONSIGND BY NORWOOD FAMILY FARM



25 NORWOOD FF JUNI 805J

FULL BLOOD FEMALE | DEHORND | 1389368 | NFF 805J | 13-12-21 | BW: 93 LBS.

WLSF HAMENZ
CVS FF PEPENZ 5E
 WLSF PEPII

APLX SANTANA 11Y
VIRGINIA SOPHIA 805F
 BROCK XTREME

WLSF HAML0
 WLSF PEGENZ
 WLSF DORIK
 WLSF PEGSLY 2ND
 SPRUCEBURN STARFIRE 70S
 DORA LEE CHRISTINA FF28S
 VIRGINIA SANTIAGO 960S
 BRK PLAY MATE

CE: 6.9 | BW: 2.9 | WW: 58.7 | YW: 83.1 | Milk: 36.0 | MCE: 2.7 | MWW: 65.4

It's hard to decide how many of a cow family to keep. With 3 females from this dam, and granddaughters from her brother Henry, we are giving you the opportunity to purchase into this bloodline. If she does not catch your eye, then you need to take a closer look at Jensyn, or stop by the farm to see her sisters, they will not disappoint.

CONSIGND BY NORWOOD FAMILY FARM



26

JFD JACKIE 40J

FULL BLOOD FEMALE | POLLED | P1399024 | JFD 40J | 20-02-21 | BW: 85 LBS.

DOUBLE BAR D INTUITION
ANCHOR D ENCORE 618E
 FGAF PLD WANIKA 618W

STARWEST POL BLUEPRINT
JFD EMMA 74E
 JFD DARIEN 1D

MFI JEREMIAH 9022
 MFI FRIEDA 3077
 ANCHOR "T" LEGEND 7H
 JNR'S POLLED EVE
 ANCHOR "T" RUSTY 59G
 PHS HOMOZYGOUS XCEPTIONAL
 ALLIANCE POLLED GRAVITY2B
 BUSCHBECK P HOSTA 904U

**EXPOSED TO ANCHOR D HEFNER 274H FROM MARCH 10 TO JULY 1, 2022.
 OBSERVED BRED ON MARCH 21. VET CHECKED SAFE TO THIS DATE.**

CE: 7.9 | BW: 4.2 | WW: 75.0 | YW: 103.6 | Milk: 41.1 | MCE: 4.8 | MWW: 78.6

Jackie is one of the youngest but in my opinion one of the most attractive girls. She has big double goggles, a smooth walker and is polled as well. She is a bigger framed girl, with a lot of rib shape, great legs and big feet with a lot of length. Off of a Blueprint daughter and Encore who has made great females, with good udders and a lot of milk. Bred for early January to Hefner and this could be a flawless combo. He has done his job of giving small unassisted calves with lots of pigment and goggles.

CONSIGNED BY DOBBIE SIMMENTALS



27

JFD JANESSA 14J

FULL BLOOD FEMALE | POLLED | P1398726 | JFD 14J | 06-01-21 | BW: 90 LBS.

FGAF FRENCH ATTACK 010C
FGAF ESPOSITO 052E
 GIBBONS DORALEE

IPU NERO 274X
RENDEZVOUS MS NERO 367D
 RENDEZVOUS 533S

SIBELLE DIRTY HARRY 25Z
 VIRGINIAS JANE WEST
 BAR 5 P SA EVOLUTION 418S
 DORA LEE'S DUCHESS FF152T
 CHAMPS ROMANO
 SAUGEEN RAIN 516R
 SU PARAMOUNT 55P
 RENDEZVOUS 539M

**EXPOSED TO ANCHOR D HEFNER 274H FROM MARCH 10 TO JULY 1, 2022.
 OBSERVED BRED ON MARCH 28. VET CHECKED SAFE TO THIS DATE.**

CE: 2.2 | BW: 7.0 | WW: 91.0 | YW: 130.4 | Milk: 33.8 | MCE: -1.3 | MWW: 79.3
 Janessa is the biggest heifer in our selection. She is a polled fullblood with a lot rib shape, solid legs with good feet. She has a lot of power, is thick and a great udder. She has always been a stand out in our group of 34 heifers. She's off of our Rendezvous cow that never misses, she always weans heavy and this was her first heifer she gave us. Her sire is a bull with a very good pedigree and his full brother and father were high sellers in the Gangon program. She is bred to our Homo polled, non diluter Anchor D Hefner bull who gives, low birth weights but all his calves have lots of power and growth and are keeping up with other calves and you will get that polled head.

CONSIGNED BY DOBBIE SIMMENTALS



28

JFD JEN 11J

FULL BLOOD FEMALE | POLLED | P1398727 | JFD 11J | 04-01-21 | BW: 72 LBS.

JNR STEELE 248Z
JNR SEDAN
 JNR POL PAMELINA

KUNTZ CONGO 34M
ALLIANCE CONGO'S CONNIE
 GMCN POLLED CONNIE 3C

JNR'S SALTON
 JNR'S GRELLI 440P
 MFI BAMBAM
 JNR POLLED PAMELINA
 ANCHOR "T" METRO 4E
 RICHMOND MISS MOSES 71J
 ROSEMEAD ON DEMAND 4X
 GMCN X-MAS 73X

**EXPOSED TO ANCHOR D HEFNER 274H FROM MARCH 10 TO JULY 1, 2022.
 OBSERVED BRED ON APRIL 17. VET CHECKED SAFE TO THIS DATE.**

CE: 9.7 | BW: 3.3 | WW: 65.9 | YW: 93.4 | Milk: 35.2 | MCE: 3.5 | MWW: 68.2
 Jen is a very stout sedan daughter with a lot of frame and rib shape. She is very good, quiet and smooth walking with excellent feet and is polled as well. Don't let her tan color fool you she is going to be a very good producer with a good udder, lots of milk and wean them heavy. She was raised by a very young first calf Congo daughter from Alliance Simmentals.

CONSIGNED BY DOBBIE SIMMENTALS



29

JFD JENNA 8J

FULL BLOOD FEMALE | POLLED | P1398730 | JFD 8J | 04-01-21 | BW: 84 LBS.

FGAF FRENCH ATTACK 010C
FGAF ESPOSITO 052E
 GIBBONS DORALEE

AVALON POLLED MAX
JFD DORY 7D
 JFD DOBBIE IMPROOVER 6B

SIBELLE DIRTY HARRY 25Z
 VIRGINIAS JANE WEST
 BAR 5 P SA EVOLUTION 418S
 DORA LEE'S DUCHESS FF152T
 ANCHOR D IMAX 250Y
 ALLIANCE DEMAND'S DREAM
 BAR 5 P IMPROOVER 1303Y
 NORWOOD WAKANDA POL FF 1W

**EXPOSED TO ANCHOR D HEFNER 274H FROM MARCH 10 TO JULY 1, 2022.
 OBSERVED BRED ON MARCH 29. VET CHECKED SAFE TO THIS DATE.**

CE: 3.7 | BW: 5.7 | WW: 77.7 | YW: 112.0 | Milk: 34.9 | MCE: 0.3 | MWW: 73.8

A very sharp dark red double goggle heifer, and a more moderate and shorter size. Smooth polled and still has lots a rib shape, capacity and thickness. She has got a lot of power coming from Esposito and goes way back to the Norwood Wakanda cow we purchased from this sale several years ago. Her full sister was sold last year, so I know this combination works. Bred to Hefner, the vet is confident that she is carrying a heifer calf.

CONSIGNED BY DOBBIE SIMMENTALS



30

JFD JADE 32J

FULL BLOOD FEMALE | POLLED | P1398731 | JFD 32J | 24-01-21 | BW: 75 LBS.

DOUBLE BAR D INTUITION
ANCHOR D ENCORE 618E
 FGAF PLD WANIKA 618W

ANCHOR D RAPTOR 392C
JFD FINLEY 70F
 FGAF MS CLASSIC 099C

MFI JEREMIAH 9022
 MFI FRIEDA 3077
 ANCHOR "T" LEGEND 7H
 JNR'S POLLED EVE
 VIRGINIA MAXIMUS
 ANCHOR D ZILEY 392Z
 DOUBLE BAR D CLASSIC 40A
 RLS PFF DANIKA 310Y

**EXPOSED TO ANCHOR D HEFNER 274H FROM MARCH 10 TO JULY 1, 2022.
 OBSERVED BRED ON MARCH 27. VET CHECKED SAFE TO THIS DATE.**

CE: 5.7 | BW: 5.6 | WW: 81.2 | YW: 116.8 | Milk: 39.3 | MCE: 3.6 | MWW: 79.9

Jade is a smooth polled Encore daughter, with a moderate frame, sturdy feet, strong legs and great udder. She isn't as deep as the other heifers but lost her mother early and ended up on another cow. She has decent numbers and she should go on to be a good producer for her new owner.

CONSIGNED BY DOBBIE SIMMENTALS



SERVICE SIRE TO LOTS 26-31

31

JFD HANNAH 51H

FULL BLOOD FEMALE | POLLED | P1398728 | JFD 51H | 19-12-20 | BW: 65 LBS.

DOUBLE BAR D SPITFIRE 20X
STARWEST POL EAGLE EYE
 FSMB MULAN 10B

ANCHOR "T" LEGEND 7H
STARWEST GENEVIEVE
 FGAF I'M FLASHY 077E

DOUBLE BAR D EVEREST 103U
 VIRGINIA MS TREASURE 4T
 ALLM COLOSSAL 25U
 MFI HELGA 8065
 ANCHOR "T" METRO 4E
 ANCHOR "T" HELGA 10Y
 ANCHOR D RAPTOR 392C
 FGAF FLASHY 182B

**EXPOSED TO ANCHOR D HEFNER 274H FROM MARCH 10 TO JULY 1, 2022.
 OBSERVED BRED ON MARCH 18. VET CHECKED SAFE TO THIS DATE.**

CE: 8.3 | BW: 5.0 | WW: 81.8 | YW: 114.9 | Milk: 37.1 | MCE: 4.4 | MWW: 78.0

Hannah is the oldest girl in our selection. She is off of a first calf, Legend daughter that I bought from Starwest, in Alberta, who this year has the best bull calf on our farm and she isn't a very big cow either. She is smaller, more moderate female like her mother. She has good feet, legs and rib shape, and is a dark red color with a polled head. Over time she's just going to get better and in my opinion, I would say she has the best pedigree out of our sale heifers with Legend, Spitfire who has many daughters in our herd. I know that year after year she will produce great calves. She won't be the biggest cow by any means but she will be a fantastic addition to any herd. Bred to Hefner, with the best part being the dark goggles and polled head, and possibly homo polled calf which will be a very marketable calf.

CONSIGNED BY DOBBIE SIMMENTALS



32 JHM ALWAYS FLIRTIN 201H

PUREBRED FEMALE | POLLED | BPG1320293 | JHM 201H | 01-01-20 | BW: 83 LBS.

LFE THE RIDDLER 323B
MADER THE NATIONAL 43E
 LFE BS VIOLET 641A

SPRINGCREEK OLYMPIAN 66A
JHM ALWAYS FLIRTIN 65D
 RF FLIRTIN FOR CERTIN 37U

AI BRED TO WHEATLAND MAN O'WAR 907G ON FEBRUARY 23, 2022.

LFE GOTHAM 819Y
 LFE BS CHARO 23Y
 NCB COBRA 47Y
 LFE BS VIOLET 128Z
 SPRINGCREEK ALL IN 155Y
 SPRINGCREEK LINNE 33R
 LFE STREET LEGAL 510S
 TLG FLIRTIN WITH YOU

CE: 11.7 | BW: 1.9 | WW: 86.2 | YW: 129.8 | Milk: 20.2 | MCE: 6.3 | MWW: 63.3

- Sale feature
 - We absolutely love this young female that has all the makings of being an elite donor female
 - Her uniquely designed Relentless baby at side shows her capabilities
 - We IVF flushed this genetic gem as a bred heifer and also before getting her bred back early to calve in '23
 - Put a big hatchet mark beside her EPD chart as you'll see it's in the top of all sectors
 - Bred early to Man O War, not very often females like this come trotting along
- CONSIGED BY REHORST FARMS LTD.**

GRANDDAM | RF FLIRTIN FOR CERTIN 37U



SERVICE SIRE | WHEATLAND MAN O'WAR 907G



SIRE | MADER THE NATIONAL 43E





32A RHF RELENTLESS FLIRT 201K

PUREBRED FEMALE | POLLED | BPG1382617 | RHF 201K | 02-01-22 | BW: 68 LBS.

YARDLEY UTAH Y361
W/C RELENTLESS 32C
 MISS WERNING KP 8543U

MADER THE NATIONAL 43E
JHM ALWAYS FLIRTIN 201H
 JHM ALWAYS FLIRTIN 65D

GCC HARD AS STEEL 144W
 MISS YARDLEY T170
 WAGR DREAM CATCHER 03R
 MISS WERNING 534R
 LFE THE RIDDLER 323B
 LFE BS VIOLET 641A
 SPRINGCREEK OLYMPIAN 66A
 RF FLIRTIN FOR CERTIN 37U

CE: 10.3 | BW: 2.7 | WW: 81.1 | YW: 113.5 | Milk: 17.6 | MCE: 4.2 | MWW: 58.2

- Everything you see in her beautiful mother you see in this up headed gal
- Very functional with lots of thickness, success is destined in her future

CONSIGED BY REHORST FARMS LTD.

32B THREE EMBRYOS

W/C RELENTLESS 32C X JHM ALWAYS FLIRTIN 201H

YARDLEY UTAH Y361
W/C RELENTLESS 32C
 MISS WERNING KP 8543U

MADER THE NATIONAL 43E
JHM ALWAYS FLIRTIN 201H
 JHM ALWAYS FLIRTIN 65D

GCC HARD AS STEEL 144W
 MISS YARDLEY T170
 WAGR DREAM CATCHER 03R
 MISS WERNING 534R
 LFE THE RIDDLER 323B
 LFE BS VIOLET 641A
 SPRINGCREEK OLYMPIAN 66A
 RF FLIRTIN FOR CERTIN 37U

PE CE: 10.3 | BW: 2.7 | WW: 81.1 | YW: 113.5 | Milk: 17.6 | MCE: 4.2 | MWW: 58.2

32C THREE EMBRYOS

WLB JOHN WAYNE 493G X JHM ALWAYS FLIRTIN 201H

SFM STOUGHTON 18D
WLB JOHN WAYNE 493G
 WLB 522 TARA 3612D

MADER THE NATIONAL 43E
JHM ALWAYS FLIRTIN 201H
 JHM ALWAYS FLIRTIN 65D

NCB COBRA 47Y
 SFM BS 119B
 MRL EL TIGRE 52Z
 JFRS MS 43Y
 LFE THE RIDDLER 323B
 LFE BS VIOLET 641A
 SPRINGCREEK OLYMPIAN 66A
 RF FLIRTIN FOR CERTIN 37U

PE CE: 8.9 | BW: 3.6 | WW: 92.0 | YW: 144.2 | Milk: 23.3 | MCE: 4.1 | MWW: 69.3

Guarantee one pregnancy per package if implanted by a certified technician.

LOT 32B SIRE | W/C RELENTLESS 32C



LOT 32C SIRE | WLB JOHN WAYNE 493G





Lot 33

Mothered by a very strong Mandako daughter from Manitoba, 11J is very long wide pinned, attractive and moves like a cat. She will raise high performing cattle. She is bred early to the proven curve bender WS Epic. Her first calf, whether a bull or heifer will return the investment made here today.

CONSIGED BY MACCROSTIE LIVESTOCK



SERVICE SIRE | RUST PRIMETIME 507G



Lot 34

Also mothered by a Mandako Daughter that is doing a great job. 16TJ is the perfect size, thick topped deep and capacious standing on a near perfect foot and can walk and move with the best of them. She is bred early to Rust Prime Time, a high selling bull going to Double Bar D. This mating will be an asset to any program.

CONSIGED BY MACCROSTIE LIVESTOCK

33

PUREBRED FEMALE | POLLED | PG1355705 | JHM 11J | 03-01-21 | BW: 71 LBS.

AJB BLUE LINE 41B
AJB LAREDO NIGHT 33E
AJB LADY LAREDO 30C

ZSL MR RED MANDAKO 49B
RENDEZVOUS MS MANDY 531G
RENDEZVOUS SKITTLES 17Y

AI BRED TO WS EPIC ON APRIL 4, 2022. VET ULTRASOUND CHECKED SAFE ON JUNE 10TH.

JHM MISS 11J

AJB STINGRAY 63Y
AJB SPECKLED PEARL 63W
CEN LAREDO 519L
AJB SADIE 84S
LRX THE GODFATHER 141Z
ZSL MISS STEELER 104Y
IPU SPECIALIST 203W
RENDEZVOUS MS DEVIL 14W

34

PUREBRED FEMALE | POLLED | BPG1355721 | JHM 16J | 06-02-21 | BW: 89 LBS.

LFE THE RIDDLER 323B
RHF RIDDLER UPGRADE 862F
RHF BLACK QUEEN 328A

ZSL MR RED MANDAKO 49B
RENDEZVOUS MS MANDY 477F
RENDEZVOUS MS ICON 448X

AI BRED TO RUST PRIME TIME 507G ON MARCH 27, 2022. VET ULTRASOUND CHECKED SAFE ON JUNE 10TH.

JHM MISS 16J

LFE GOTHAM 819Y
LFE BS CHARO 23Y
MR NLC UPGRADE U8676
RHF BLK QUEEN 78W
LRX THE GODFATHER 141Z
ZSL MISS STEELER 104Y
CMS RED POLLED ICON 16P
DS BLD DIAMOND 61T

SIRE | WS EPIC E152



Lot 35

Here is another Epic daughter from a very productive cow who has a daughter working in Alberta and raises the heaviest calf around here year after year. 2K is no exception to this being long, thick and free and the move she will be hard to catch up with. Her future will be like her dams, long and productive. She is also quiet and halter broke ready to campaign or just build a program around.

CONSIGED BY MACCROSTIE LIVESTOCK



Lot 36

It is with certainty that 1K has generated much excitement for us. A true breeding piece that will be sure to create profitable opportunity. Her dam is a matriarch cow at 9 years old who displays excellent feet and udder quality and is a powerful cow that has never missed raising a heavy high quality calf each and every year. All of her daughters have been retained. We don't typically keep bull calves for sale but she had one outstanding prospect a couple years ago that walks in a commercial herd at Walkerton. 1K is a high performing calf that excels in every category. Already mature in her appearance she is athletic, excellent footed, thick, soggy, long and comes in an attractive and feminine package. She is quiet and ideal to be a competitive project and will be the matriarch of your top cow family.

CONSIGED BY MACCROSTIE LIVESTOCK



35

PUREBRED FEMALE | POLLED | PG1398675 | JHM 2K | 11-01-22 | BW: 102 LBS.

WS ALL ABOARD B80

WS EPIC E152

WS MAJESTIC Z133

MRL 132W

JHM MISS 11Z

MAPLE KEY MISS SIX GUN

CE: 7.6 | BW: 2.3 | WW: 83.3 | YW: 126.7 | Milk: 24.6 | MCE: 2.8 | MWW: 66.3

JHM MISS 2K

WS ALL-AROUND Z35
WS LITTLE SISTER W37
GW RED COAT 099TS
WS MOTHER LODE W21
TNT GUNNER N208
NUG ROSIE 538R
FARL GUNSMOKE
GLS TORI 30T

36

PUREBRED FEMALE | POLLED | PG1398674 | JHM 1K | 11-01-22 | BW: 93 LBS.

WS ALL ABOARD B80

WS EPIC E152

WS MAJESTIC Z133

FARL GUNSMOKE

JHM MISS 301A

MAPLE KEY STARGAZER

CE: 9.3 | BW: 1.7 | WW: 75.5 | YW: 116.2 | Milk: 25.1 | MCE: 3.0 | MWW: 62.9

JHM MISS 1K

WS ALL-AROUND Z35
WS LITTLE SISTER W37
GW RED COAT 099TS
WS MOTHER LODE W21
WINCHESTER HR P8315
FARL RED WESTERN GIRL 3P
STF STARQUEST N114
SNYDER MISS HAYLEY 5H



SIRE | MADER THE NATIONAL 43E



SISTER | JHM ALWAYS FLIRTIN 201H, LOT 32



37 **HRBK 5K** **38** **TIME VIEW BLACK SABLE 36K**

PUREBRED FEMALE | POLLED | BPG1399264 | HRBK 5K | 25-01-22 | BW: 78 LBS.

LFE THE RIDDLER 323B
MADER THE NATIONAL 43E
 LFE BS VIOLET 641A

ERIXON PIT BOSS 21Z
HRBK ELANOR 211F
 DOUBLE BAR D EXPERT 416A

LFE GOTHAM 819Y
 LFE BS CHARO 23Y
 NCB COBRA 47Y
 LFE BS VIOLET 128Z
 HARVIE JDF WALLBANGER111X
 ERIXON LADY 130U
 DOUBLE BAR D TRUE GRIT
 STARWEST POL MS EXPERT54U

PE CE: 9.9 | BW: 2.3 | WW: 82.9 | YW: 130.6 | Milk: 27.1 | MCE: 4.3 | MWW: 68.6

- This extra stout, soft sided girl comes highly recommended
- Loads of hair, National cattle are making their mark
- Attractive headed, out of a very neat and tidy mom
- Would make an excellent replacement female, possible '23 show prospect

CONSIGNEE BY 719 CATTLE AND WEPPLER CATTLE COMPANY

PUREBRED FEMALE | POLLED | BPG1391947 | TMVF 36K | 05-01-22 | BW: 90 LBS.

RF CAPACITY 742E
RF SUPERCHARGED 9150G
 RF CERTAINLY FLIRTIN 202Z

CCR COWBOY CUT 5048Z
SKORS BLACK SABLE 74G
 SKORS BLACK SABLE 46E

WFL WESTCOTT 24C
 RF FAMOUS 409B
 WHEATLAND STOUT 930W
 RF FLIRTIN FOR CERTIN 37U
 TRIPLE C SINGLETARY S3H
 CCR MS 4045 TIME 7322T
 SKORS BLACK ENTICER 219C
 SKORS BLACK SABLE 283A

CE: 9.2 | BW: 4.4 | WW: 90.2 | YW: 134.0 | Milk: 24.0 | MCE: 4.4 | MWW: 69.7

This is our first purebred Simmental heifer to sell here at Time View Farms. This is a heifer calf we are very proud of. Her dam is a heifer calf we purchased out of the Skor Dispersal that is moderate and sound with a great udder. With RF Supercharged on the top side it should give this heifer calf a very bright future.

CONSIGNEE BY TIME VIEW FARMS



SIRE | RF SUPERCHARGED 9150G



DAM | LLSF FLIRT F195



Lot 39A

When cow families are everything, some of the most notable lines are in these female's pedigrees. We decided to put these two half siblings on choice. Alton Onyx 2109K possesses such a dominating presence having natural skeletal width combined with being soft made. She offers the round upper rib cage that facilitates more shape, body mass and eye appeal down the length of her skeleton. Onyx sets down on extra circumference of a symmetrical foot and bone. With excellent joint flex and set that is near textbook making her smooth and flawless on the move. 2109K sets the stage for power, substance, dimension, body density and build. This is a powerful combination of P2B and Relentless, who are both proven female makers. Giving her the right components to generate a quick ROI.

CONSIGNED BY ALTON CENTURY FARMS



SIRE | JBSF BERWICK 41F



Lot 39B

This could be the only chance to own Berwick sired progeny in Canada in 2022. Alton Onyx 2111K has the chance to be the first JBSF Berwick 41F progeny to sell in Canada. 2111K is an intriguing individual. It is easy to get excited about this calf, with her phenotypical look and breeding potential. Berwick sold in the prestigious 2020 Embryos On Snow Sale for \$109,000 for 1/3 interest and is siring sale toppers all across the USA. Berwick is an outcross north of the border and with limited Relentless semen in Canada, 2111K holds an exclusive out-cross pedigree to most operations which makes potential matings endless. She has a dominating presence while being soft joint with great structural width, added length of spine with explosive rib shape that transitions to a stout boxy hip.

Both 2109K and 2111K have a very balanced look and are quality built females. LLSF FLIRT F195 is setting the quality high with these two females in her young production career. The predictability is built into both these females, there is no wrong choice!

CONSIGNED BY ALTON CENTURY FARMS



39A

ALTON ONYX 2109K

39B

ALTON ONYX 2111K

PUREBRED FEMALE | POLLED | APPLIED FOR | ALTO 2109K | 04-02-22 | BW: 77 LBS.

PUREBRED FEMALE | POLLED | APPLIED FOR | ALTO 2111K | 08-02-22 | BW: 89 LBS.

CNS PAYS TO DREAM T759
LLSF PAYS TO BELIEVE ZU194
LLSF URABABYDOLL U194

CNS DREAM ON L186
RF FAMOUS 409B
WHEATLAND STOUT 930W
RF FLIRTIN FOR CERTIN 37U
YARDLEY UTAH Y361
MLF BL JESSIE K336
GWS EBONY TRADEMARK 6N
JBS ROCKIN ROBIN R194

W/C RELENTLESS 32C
LLSF FLIRT F195
TJSC ONYX 44B

ROCKING P LEGENDARY C918
JBSF BERWICK 41F
JBSF 402B

W/C RELENTLESS 32C
LLSF FLIRT F195
TJSC ONYX 44B

HARKERS ICON
RP/MP VALENTINE 127X
FBFS WHEEL MAN 649W
SLG FANTASIA 66Z
YARDLEY UTAH Y361
MISS WERNING KP 8543U
REMINGTON LOCK N LOAD 54U
STF ONYX 451W

PE CE: 9.3 | BW: 2.8 | WW: 74.8 | YW: 108.7 | Milk: 20.0 | MCE: 3.8 | MWW: 57.4

PE CE: 8.6 | BW: 3.9 | WW: 76.2 | YW: 113.5 | Milk: 16.3 | MCE: 3.0 | MWW: 54.3



Lot 40

A cow right in her prime. 18E is one you have to really appreciate, hard working cow. Correct in her design, sound and functional with a picture perfect udder to boot! Daughter retained in herd is a stand out 2 year old. Exposed to our caption scream walking bull that we think very highly of.

CONSIGED BY EARLEY LIVESTOCK



Lot 40A

A younger calf that sure has some growth and performance. Blaze face to boot, one that will keep getting better with time. Throw a halter on her or let her be a cow. Possibilities are endless! Stacked pedigree .. Olympian, Domiance , Lock N Load , Alliance. One we believe has a very bright future.

CONSIGED BY EARLEY LIVESTOCK

40 KADE'S SUPER SCREAM 18E

PUREBRED FEMALE | POLLED | BPG1222430 | KADE 18E | 17-02-17 | BW: 88 LBS.

SPRINGCREEK OLYMPIAN 66A
KADE'S COMMANDER 12C
KADES PRIDE 31Y

STF DOMINANCE T171
KADE'S SUPER BLOSSOM 22B
KADES MISS MRL 62Z

**EXPOSED TO KADE'S JAILBREAK 12J FROM MARCH 24 TO MAY 15, 2022.
OBSERVED BRED ON MARCH 30. PREG CHECKED SAFE TO THIS DATE.**

SPRINGCREEK ALL IN 155Y
SPRINGCREEK LINNE 33R
3C MACHO M450 BZ
KADE'S PRIDE 16P
STF DOMINIQUE R170
MMP KISS THIS 37L
JETSTREAM BLACK ACE 10X
REMINGTON MISS MRL 50U

22 CE: 2.6 | BW: 6.5 | WW: 84.4 | YW: 125.3 | Milk: 20.7 | MCE: 2.3 | MWW: 62.9

40A KADE'S KILLER QUEEN 52K

PUREBRED FEMALE | POLLED | BPG1397309 | KADE 52K | 03-03-22 | BW: 89 LBS.

CCLT ALLIANCE 91C
KADE'S HUCKLEBERRY 2H
REMINGTON MISS KNIGHT 63U

KADE'S COMMANDER 12C
KADE'S SUPER SCREAM 18E
KADE'S SUPER BLOSSOM 22B

WS PILGRIM H182U
BROOKS SHINIA 1A
REMINGTON ON TARGET 2S
BAR 15 MISS KNIGHT78E-51G
SPRINGCREEK OLYMPIAN 66A
KADES PRIDE 31Y
STF DOMINANCE T171
KADES MISS MRL 62Z

CE: 7.1 | BW: 4.5 | WW: 80.5 | YW: 114.8 | Milk: 23.0 | MCE: 3.8 | MWW: 63.3



41 KADE'S JOLLEE RANCHER 24J

PUREBRED FEMALE | POLLED | BPG1361482 | KADE 24J | 28-01-21 | BW: 87 LBS.

KADE'S DYNAMITE 7D
KADE'S FAST N FURIOUS 44F
 REMINGTON MISS MRL 50U

MRL RED FORCE 12U
KADE'S MISS 01A
 MRL MISS 531X

FBF1 COMBUSTIBLE
 KADE'S BLOSSOM 24B
 REMINGTON ON TARGET 2S
 MRL MISS 495N
 HOOKS SHEAR FORCE 38K
 MRL MISS 824S
 MRL TURBO 96S
 MRL MISS 320T

AI BRED TO HART STATE OF WAR 056C ON MARCH 23, 2022. EXPOSED TO KADE'S LONGMIRE 11J FROM APRIL 12 TO MAY 12. PREG CHECKED SAFE TO AI DATE.

CE: 6.8 | BW: 3.8 | WW: 82.3 | YW: 130.2 | Milk: 21.9 | MCE: 4.2 | MWW: 63.1

If you're looking for a heifer to make herd bulls, here she is. 24J is long, thick and easy fleshing. Her udder development and teat placement is exceptional like her momma that traces back to the McMillen program. All combined with a splash of chrome. Homo polled by pedigree. Bred right along to State of War.. the rest will be history!

CONSIGNED BY EARLEY LIVESTOCK

42

PUREBRED FEMALE | POLLED | BPG1356710 | KADE 17J | 20-01-21 | BW: 92 LBS.

KADE'S DYNAMITE 7D
KADE'S FAST N FURIOUS 44F
 REMINGTON MISS MRL 50U

KADE'S RED ROCK 64B
KADE'S RED BLOSSOM 2D
 KADE'S SUPER BLOSSOM 22B

FBF1 COMBUSTIBLE
 KADE'S BLOSSOM 24B
 REMINGTON ON TARGET 2S
 MRL MISS 495N
 3D RED POWER 150Z
 REMINGTON MIS KNIGHT 647Y
 STF DOMINANCE T171
 KADES MISS MRL 62Z

AI BRED TO OMF EPIC E27 ON APRIL 7, 2022. EXPOSED TO KADE'S LONGMIRE 11J FROM APRIL 12 TO MAY 12. PREG CHECKED SAFE TO AI DATE.

CE: 3.6 | BW: 6.3 | WW: 80.8 | YW: 127.7 | Milk: 21.4 | MCE: 3.0 | MWW: 61.8

Another Fast N Furious daughter. One of the most powerful constructed females from the top of our replacement pen. One that's got a little extra frame, long bodied, easy fleshing, with nice muscle expression. Out of a cow that never misses. The kind that'll make herd bulls.

CONSIGNED BY EARLEY LIVESTOCK





43

WEPPLER'S JAELYN

PUREBRED FEMALE | POLLED | BPG1354334 | BMW 62J | 03-03-21 | BW: 78 LBS.

WFL WESTCOTT 24C
WEPPLERS GODFATHER
 DESTINY PITBOSS JOJO GIRL

LFE BS LEWIS 322U
LFE BS DREAMLADY 62C
 LFE BISS DREAMLADY 154A

TNT 90 PROOF Z401
 WFL SWEET LICIOUS 1044X
 ERIXON PIT BOSS 21Z
 GSR JOSIE 337U
 R PLUS BLACKEDGE
 LFE BS MS ARNOLD 135S
 LFEBISS BLACKADVANCE 426U
 LFE BISS DREAMLADY 220W

AI BRED TO SRH HANNIBAL 5H ON MAY 11, 2022.

CE: 5.0 | BW: 5.7 | WW: 85.5 | YW: 123.6 | Milk: 22.9 | MCE: -2.4 | MWW: 65.7

- Performance built with impressive WW and YW epd's
- Stout made and massive in the centre portion of her body
- Dam came from Lewis Farms and is ideal in terms of cow power, productivity and foot quality
- Jaelyn's sire was used for one summer before heading to Jo-Dreen Farms in New Brunswick
- An extremely intriguing mating to the now deceased SRH Hannibal that was purchased by R Plus and Canadian Sires

CONSIGNED BY WEPPLER CATTLE COMPANY



44

FARL MS GEORGIA

PUREBRED FEMALE | POLLED | BPG1354395 | FARL 15J | 17-03-21 | BW: 82 LBS.

W/C BANKROLL 811D
IRCC DLC KING GEORGE 905G
 IRCC DEBUTANTE 634D

WAYDAMAR BLK REFERENCE56D
FARL MS GRASSTIME 9G
 TRIPLE ROSE ZORA

W/C LOADED UP 1119Y
 MISS WERNING KP 8543U
 IRCC BOOMSHAKALAKA 434B
 IRCC BOOTY CALL 449B
 MCROBDON BENCHMARK 600A
 WAYDAMAR BLK ANGELINA 77A
 MR NLC UPGRADE U8676
 ROBSON ACRES TEQUILA

AI BRED TO LLR CARD TRUE NORTH G71 ON MARCH 24, 2022. PREG CHECKED SAFE.

CE: 12.7 | BW: 1.6 | WW: 82.0 | YW: 119.4 | Milk: 26.8 | MCE: 6.7 | MWW: 67.8

A nice black baldy heifer sired by IRCC King George who always calved unassisted and would build a EPD profile while doing it. The dam has lots of old blood lines with 600U showing up. If you are looking for a prolific baldy bred baldy have a look here.

CONSIGNED BY FAR-L FARMS

SERVICE SIRE OF LOT 43 | SRH HANNIBAL 5H



SERVICE SIRE OF LOT 44 | LLR CARD TRUE NORTH G71





45

FARL MS RIO GRANDE

PUREBRED FEMALE | POLLED | PG1354419 | FARL 11J | 03-02-21 | BW: 88 LBS.

WFL WESTCOTT 24C
RUST RIO GRANDE 7022 ET
 RF CERTAINLY FLIRTIN 202Z

LFE THE RIDDLER 323B
MRL MISS 6632D
 MRL MISS 2330Z

AI BRED TO NUG CARHARTT 211F ON MARCH 23, 2022. PREG CHECKED SAFE.

CE: 4.5 | BW: 5.4 | WW: 94.1 | YW: 146.3 | Milk: 22.4 | MCE: -0.3 | MWW: 69.4

This is one powerhouse red heifer. Her extra length of spine takes away from her depth of rib and body mass. The dam is the solid producing Riddler we bought from MRL that has put many cattle into new herds. The Rio Grande top side only insures years of production and performance. Dark red and a black muzzle should produce those dark red calves. Carrying an early service to the calving ease bull NUG Carhartt.

CONSIGNED BY FAR-L FARMS

46

FARL MS HUNTER

PUREBRED FEMALE | POLLED | BPG1354414 | FARL 6J | 12-01-21 | BW: 90 LBS.

LFE BOUNTY 3118Z
WLB BOUNTY HUNTER 365C
 LFE BS MARY 26A

BOUNDARY ASTUTE 4C
FARL MS FREEDON
 SVS RED SPIRIT 537C

AI BRED TO W S STEPPING STONE B44 ON APRIL 4, 2022. PREG CHECKED SAFE.

CE: 8.4 | BW: 3.5 | WW: 77.6 | YW: 123.4 | Milk: 16.3 | MCE: 2.2 | MWW: 55.1

A Bounty Hunter daughter that has that mother cow head and front end. This was our pick to stay at home and join our small cow herd but when one of the sale heifers came home off grass open we put her in the sale so we could fill our commitment to Carl. Our loss could be your gain. A different pedigree on the dam side tracing back to a SVS cow.

CONSIGNED BY FAR-L FARMS





SERVICE SIRE | IRCC GUSTO 903G



Lot 47

- Big, proud, star-faced heifer that is dropping a perfect udder
- Loads of hair with lots of maternal strengths
- Her mother has been a producer, bred early to our badly Loaded Up son

CONSIGNED BY JARVIS SIMMENTALS



Lot 48

- Investor daughter with added power and presence
- Bold in her makeup, look for her to raise pound crushing offspring
- We are excited about our new IRCC bull that she is mated to

CONSIGNED BY JARVIS SIMMENTALS

47

JARVIS HAZAEL

PUREBRED FEMALE | POLLED | BPG1398227 | JSL 36H | 20-11-20 |

HOOKS SHEAR FORCE 38K
JARVIS SHEAR FORCE
JARVIS TOM FRESHLADY II

IRCC TOMAHAWK 706T
JARVIS TOM BEAU
JARVIS BEAU HERMINE

EXPOSED TO IRCC GUSTO 903G FROM MARCH 26 TO MAY 21, 2022.

CE: 12.2 | BW: 1.9 | WW: 68.0 | YW: 97.3 | Milk: 30.7 | MCE: 7.9 | MWW: 64.7

NICHOLS LEGACY G151
C&D TRACY
IRCC TOMAHAWK 706T
JARVIS FRESHLADY 530
CNS DREAM ON L186
INDIAN RIVER PROTEGE
BAR 5 SA BEAUMONT 413N
JARVIS HERMINE 492

48

JARVIS HARMONIE

PUREBRED FEMALE | POLLED | BPG1398226 | JSL 30H | 15-11-20 |

SUNNY VALLEY DECKER 54B
MAPLE KEY INVESTOR
MAPLE KEY CASH ADVANCE

JARVIS SHEAR FORCE
JARVIS BLAZE LADY
JARVIS BLACK FRESHLADY

EXPOSED TO IRCC GUSTO 903G FROM MARCH 26 TO MAY 21, 2022.

CE: 12.4 | BW: 2.1 | WW: 68.9 | YW: 96.1 | Milk: 23.6 | MCE: 6.8 | MWW: 58.1

HARVIE JDF WALLBANGER111X
SUNNYVALLEY BLK JENNA 88U
MR HOC BROKER
RF FLIRTIN FOR CERTIN 37U
HOOKS SHEAR FORCE 38K
JARVIS TOM FRESHLADY II
HTP SVF IN DEW TIME
JARVIS TOM FRESHLADY



49 RHF DOMINIC ALLEGRA 27J

PERCENTAGE FEMALE | POLLED | BPRS1387686 | RHF 27J | 22-02-21 | BW: 68 LBS.

HBH DOMINIC 29D
LLB DOMINIC 884F
 BROOKMORE TIBBIE 112Z

DOUBLE BAR D CM 602B
RHF MORGANS ALLEGRA 937G
 REHORST BLACK CONNIE 4W

AI BRED TO LLW CARD TRUE NORTH G71 ON APRIL 7, 2022.

CE: 11.3 | BW: 0.7 | WW: 68.6 | YW: 108.8 | Milk: 22.6 | MCE: 8.1 | MWW: 56.9

- Recognizable Captain Morgan on the bottom side to this flashy made female
- Her upcoming baby by True North will have lots of expectations
- With 7/8's passed, these types of females have a lot of upside

CONSIGNED BY REHORST FARMS LTD.

50 RHF MISS BROKER PLUS 26J

PUREBRED FEMALE | POLLED | APPLIED FOR | RHF 26J | 21-02-21 |

SVF STEEL FORCE S701
MR HOC BROKER
 JM BF H25

LFE THE RIDDLER 323B
RHF MISS RIDDLER PLUS 857F
 MISS R PLUS 1118Y

AI BRED TO LLW CARD TRUE NORTH G71 ON APRIL 7, 2022.

PE CE: 5.4 | BW: 3.3 | WW: 80.5 | YW: 121.4 | Milk: 19.5 | MCE: 3.5 | MWW: 59.8

- A looker from any angle, everyone picks out this strong topped, nice necked female
- She carries herself so nice in the lower 1/3 of her body
- Attractive headed and mated to the CWA champion

CONSIGNED BY REHORST FARMS LTD.





SIRE | NGDB STRUCTURE 34D



Lot 51

When Carl came out to look at our herd this spring, we knew we had to give him some of our best, and this pretty girl is definitely our best heifer calf this year. Perfect footed with great leg structure, she is going to be a great cow. We've had her on the halter and plan to take to a couple shows before sale day, so she would be a nice junior prospect for next year. Puppy dog quiet!

CONSIGED BY LOCUST HILL FARMS



LOT 52 | 2021 OYCSA TRILLIUM CLASSIC GRAND CHAMPION BRED & OWNED



Lot 52

Jade has been sweetheart to have around. We only showed her once last year as a calf and she went on be overall Bred & Owned Champion at Trillium Classic. This year Simon has her on the show road again as his 4H project animal; would want to keep her to show at the Royal. We purchased embryos from Lewis Farms and were fortunate enough to have Jade's dam; full sib bulls have sold in their sales for over \$25,000. Her dam gives her an unbelievable udder and we found that using Alliance helped soften her up.

CONSIGED BY LOCUST HILL FARMS

51

LHF KABOOM 103K

PUREBRED FEMALE | POLLED | BPG1390021 | LHF 103K | 03-01-22 | BW: 80 LBS.

NCB COBRA 47Y
NGDB STRUCTURE 34D
NGDB LOUISE 411 B

IRCC BOOMSHAKALAKA 434B
LOCUSTHILL BOOM GIRL
IRCC CUTE GIRL 547C

CE: 4.8 | BW: 5.6 | WW: 96.1 | YW: 139.2 | Milk: 29.2 | MCE: 4.5 | MWW: 77.3

LFE VIPER 455U
NCB MISS DREAM 22T
DRAKE POKER FACE 2X
NGDB 204Z
MR HOC BROKER
IRCC XCELLA 2X
IRCC AUTHENTIC 317A
IRCC U GO GIRL 804U

52

LHF JADE 101J

PUREBRED FEMALE | POLLED | BPG1351300 | LHF 101J | 01-01-21 | BW: 65 LBS.

WS PILGRIM H182U
CCLT ALLIANCE 91C
BROOKS SHINIA 1A

LFE THE RIDDLER 323B
LHF HEAVEN SENT 23F
LFE HEAVEN SENT 30X

AI BRED TO RUST PRIMETIME 907G ON MARCH 31, 2022. PASTURE EXPOSED TO ULTRA APPROVAL FROM APRIL 10 TO JUNE 5, 2022. PREG CHECKED SAFE TO AI BREEDING

CE: 8.1 | BW: 3.1 | WW: 88.4 | YW: 118.3 | Milk: 27.5 | MCE: 3.3 | MWW: 71.7

CNS DREAM ON L186
WS MARLA 276M
BB BARACK 1017T
BROOKS RED HOT Y17
LFE GOTHAM 819Y
LFE BS CHARO 23Y
LFEBSI BLACKADVANCE 426U
LFE BS MISS LEWIS 614S

DAM | 2018 MARITIME CALF CHAMPION



Lot 53

Jelly Bean is out of our best red cow on the farm, and good luck trying to argue with Lauren on this one! She is one I'd put on a halter, but we already had too many. Really happy with how her udder is turning out. Our Loaded Up bull really did help clean up her front end as well.

CONSIGNED BY LOCUST HILL FARMS



© Buschbeck

Lot 54

I dare you to try to pick out the March heifer in the group, she fits right in with her January counterparts! Her dam, one of Jim Smith's self proclaimed most original cow names, she is everything we strive for in our cows when we bought her from Friday Night Lights sale in Olds, Alberta. Big footed, perfect uddered with a pile of body, this one will make her new owner some money.

CONSIGNED BY LOCUST HILL FARMS



© Buschbeck

53

LHF JELLY BEAN 123J

54

LHF JOLENE 801J

PUREBRED FEMALE | POLLED | BPG1354223 | LHF 123J | 23-01-21 | BW: 62 LBS.

PUREBRED FEMALE | POLLED | BPG1354224 | LHF 801J | 20-03-21 | BW: 95 LBS.

W/C LOADED UP 1119Y
LHF LOADED UP 102G
MISS R PLUS 1118Y

BGS/BM CAPTAIN SCREAM 63D
CDM/DJ'S MS ICE SCREAM 17F
DJ'S MS ABBY 18A

REMINGTON LOCK N LOAD 54U
AUBREYS BLACK BLAZE III
R PLUS BLACKEDGE
SNIDER'S MONTANA BLACK
SVS CAPTAIN MORGAN 11Z
RF SCREAM 215Z
REMINGTON PROWLER 111T
DJ'S MS RED LITE 50P

LFE THE RIDDLER 323B
LHF RIDDLE ME THIS 24F
LFE HEAVEN SENT 30X

CMS RAPID FIRE 635D
CMS LE-A 801F
CMS VENUS 411B

LFE GOTHAM 819Y
LFE BS CHARO 23Y
LFEISS BLACKADVANCE 426U
LFE BS MISS LEWIS 614S
R PLUS PRAIRIE FIRE
LVS ZANTA 10Z
MAF R HORIZON 7Y
CMS JEWEL 961W

**PASTURE EXPOSED TO ULTRA APPROVAL FROM APRIL 10 TO JUNE 5, 2022.
OBSERVED BRED ON APRIL 19.**

**PASTURE EXPOSED TO ULTRA APPROVAL FROM APRIL 10 TO JUNE 5, 2022.
OBSERVED BRED ON APRIL 20.**

CE: 10.8 | BW: 0.7 | WW: 66.0 | YW: 99.5 | Milk: 19.6 | MCE: 7.8 | MWW: 52.6

CE: 3.6 | BW: 6.8 | WW: 91.2 | YW: 128.3 | Milk: 24.0 | MCE: 2.9 | MWW: 69.6 29



55 LHF JELLO SHOT 11J 56 ALTON SHEILA 2077J

PUREBRED FEMALE | POLLED | PG1354214 | LHF 11J | 01-01-21 | BW: 85 LBS.

PUREBRED FEMALE | POLLED | PG1400126 | ALTO 2077J | 05-01-21 | BW: 62 LBS.

WFL WESTCOTT 24C
RF CAPACITY 742E
 RF FAMOUS 409B

TNT 90 PROOF Z401
 WFL SWEET LICIOUS 1044X
 SVS CAPTAIN MORGAN 11Z
 RF FAMOUS 127Y
 MR HOC BROKER
 IRCC XCELLA 2X
 IRCC AUTHENTIC 317A
 IRCC U GO GIRL 804U

WFL WESTCOTT 24C
RUSTRIO GRANDE 7022 ET
 RF CERTAINLY FLIRTIN 202Z

TNT 90 PROOF Z401
 WFL SWEET LICIOUS 1044X
 WHEATLAND STOUT 930W
 RF FLIRTIN FOR CERTIN 37U
 LFE RICH RAY 369Z
 LFE RS FORTUNE 80X
 LFE SPRINGSTEEN 449Y
 LFE RS SHEILA 72X

IRCC BOOMSHAKALAKA 434B
LOCUSTHILL BOOM GIRL
 IRCC CUTE GIRL 547C

LFE RAZOR 3067C
LFE RS SHEILA 12F
 LFE RS SHEILA 152B

AI BRED TO WHF LIMITLESS B011 ON APRIL 9, 2022.

AI BRED TO KUNTZ SHERIFF 8A ON MARCH 30. AI BRED TO RUST PRIMETIME 907G ON MARCH 31, 2022. PASTURE EXPOSED TO ULTRA APPROVAL FROM APRIL 10 TO JUNE 5, 2022. PREG CHECKED SAFE TO AI BREEDING

CE: 3.6 | BW: 5.5 | WW: 86.8 | YW: 131.6 | Milk: 21.1 | MCE: -2.6 | MWW: 64.5

CE: 9.4 | BW: 3.4 | WW: 70.0 | YW: 98.8 | Milk: 28.0 | MCE: 4.4 | MWW: 63.0
 When we were getting into cows Carl picked her grand dam out for us from IRCC, and wow have we been happy. She goes back to one of Elmhirst's strongest cow families- which is now hard to come by. From calf right to yearling heifer she has been a standout. She is packed with a pile of power and has momma written all over her. I honestly don't think you can go wrong with either pick of these 2 sisters!

Alton Sheila 2077J has elite cow families lining her pedigree like Sheila, Flirtin and Licious. 2077J has that dark cherry red colour and a beautifully balanced profile that is hard to come by. This heifer is confirmed in calf to WHF Limitless B011 due January 16 2023.

CONSIGNEE BY ALTON CENTURY FARMS

CONSIGNEE BY LOCUST HILL FARMS



MATERNAL SISTER | RHF MISS RIDDLER 849F
AT TRIANGLE 33 SIMMENTAL



DAM | MISS R PLUS 1118Y



57

HRBK MISS KAY 1J

PUREBRED FEMALE | POLLED | APPLIED FOR | HRBK 1J | 01-01-21 | BW: 83 LBS.

HARVIE JDF WALLBANGER111X
SVS CAPTAIN MORGAN 11Z
SUNNYVALLEY BLK JENNA 88U

R PLUS BLACKEDGE
MISS R PLUS 1118Y
SNIDER'S MONTANA BLACK

**AI BRED TO LLW CARD TRUE NORTH G71 ON APRIL 8, 2022. PREG
CHECKED SAFE.**

SHS ENTICER P1B
JDF PEPSI 61U
RLA REDSTREAM 152S
WLB 32H JENNA 360R
LAZY S BLACK 29N
SUN STAR MISS DRIVE
PPSR MONTANA IRISH 107D
ISS PRICKLY PEAR H839

PE CE: 7.2 | BW: 5.0 | WW: 86.9 | YW: 1379 | Milk: 22.2 | MCE: 4.1 | MWW: 65.6
A Captain Morgan out of 1118Y from the R Plus program... I don't want to say it's a sure thing but that is a pedigree that should catch your eye. Not only does she have the pedigree but I feel that she has the phenotype to make a top producer in any herd. Big framed, long spined, lots of rib shape and that all sits on a foot with what I think is hard beat in the Simmental breed. Bred to the Wheatland/Semex bull True North to try and add the only thing missing on this heifer, a little chrome.
CONSIGNED BY HARBECK CATTLE COMPANY



FOR MORE INFORMATION

CONTACT

BEN WRIGHT 519-374-3335
CARL WRIGHT 519-369-7489
CHRIS POLEY 306-220-5006
SHANE MICHELSON 403-363-9973

ONLINE BIDDING

D|L|M|S
www.dlms.ca



SERVICE SIRE | CKCC LD DIMENSION 8965



Lot 58

This is a nice tidy cow bought from the Stout Brothers in Alberta as an open heifer. She is what I would call a no miss type of cow, always weaning one of the heaviest calves year after year. She was actually the cow that raised the bred heifer in this sale, HRBK 1J and weaned her off at over 900lbs. The cow straight up works her butt off year after year and I don't think you would be sorry one bit for taking her home.

CONSIGNED BY HARBECK CATTLE COMPANY



Lot 59

This cow has been nothing but a work horse since she came home from Double Bar D. She's big bodied, very nicely uddered and she's as long as a freight train. She gets the job done year after year having 2 sons out and working in commercial herds and the first heifer she had sold in this sale just last year to Little H out in PEI doing a heck of a job on a heifer calf. She may have a little age compared to some but she's no where close to being finished.

CONSIGNED BY HARBECK CATTLE COMPANY

DAUGHTER | SOLD FOR \$8,500 TO LITTLE H



58 STBS TIGRESS 126E 59 DOUBLE BAR D FIESTA 436C

PUREBRED FEMALE | POLLED | BPG1226814 | STBS 126E | 04-02-17 | BW: 94 LBS.

DESTINY BUCKEYE
HARVIE BOONDOCK 12Z
JDF PEPSI 61U

R-FIVE WARNER 80 W
STBS HAZEL 79C
BLUSHROSE FF NITRO 153Y

AI BRED TO CKCC LD DIMENSION 8965 ON APRIL 8, 2022. PREG CHECKED SAFE.

CE: 6.5 | BW: 4.7 | WW: 69.3 | YW: 89.8 | Milk: 29.6 | MCE: 2.4 | MWW: 64.3

PUREBRED FEMALE | POLLED | BPTG1156486 | RLD 436C | 07-01-15 | BW: 88 LBS.

MR NLC UPGRADE U8676
JF AMERICAN PRIDE 0987X
WLE CRUISIN SUSAN T26

JB CDN POMPEII 7009
PROSTOCK FIESTA 9021W
DOUBLE BAR D FLASHY 172R

AI BRED TO NGDB STRUCTURE 34D ON APRIL 8, 2022. PREG CHECKED SAFE.

CE: 9.4 | BW: 3.4 | WW: 70.0 | YW: 98.8 | Milk: 28.0 | MCE: 4.4 | MWW: 63.0

TH BLACK EDITION 8R
DESTINY MAGNUM TWAIN
REMINGTON ON TARGET 2S
JDF MATTIE 61R
BRK PARAMOUNT
R-FIVE PRISCILLA 39P
ANCHOR D NITRO 177W
BLUSHROSE FF IMPORT 53X

ELLINGSON LEGACY M229
MS NLC MOJO S6119 B
CNS DREAM ON L186
MISS CHLOE RF26K
EDN PUMA 45P
JB CDN LITTA 5014
DOUBLE BARD MAKE M PLED
GRINALTA'S POL FLASH



60 RHF MORGANS PEARL 945G

PERCENTAGE FEMALE | POLLED | BPRS1347383 | RHF 945G | 18-02-19 | BW: 75 LBS.

SVS CAPTAIN MORGAN 11Z
DOUBLE BAR D CM 602B
 ACS RED LADY HAAS 826U

RHF BLK STUBBY BOLT 300A
RHF BOLTS PEARL 784E
 ANGUS/ANGUS

HARVIE JDF WALLBANGER111X
 SUNNYVALLEY BLK JENNA 88U
 WHEATLAND RED TEDDY 457P
 HAAS RANCH G217
 LFE BS LEWIS 322U
 RHF BLACK ZAZZY 78Y

AI BRED TO IPU BENTLEY 81F ON MAY 25, 2022.

CE: 8.8 | BW: 2.3 | WW: 72.3 | YW: 108.9 | Milk: 24.5 | MCE: 4.3 | MWW: 60.7

- One of the nicest cows on the farm, we love this stout made girl
- She's curvy in muscle shape, great headed with an attractive look
- Her 2022 bull calf has been retained here at RHF
- She's bred back the same way to the baldy maker, Bentley

CONSIGED BY REHORST FARMS LTD.

SERVICE SIRE | IPU BENTLEY 81F



SIRE | DOUBLE BAR D CM 602B





61 RHF BROKER DO CARMO 27H

PUREBRED FEMALE | POLLED | BPG1349961 | RHF 27H | 21-01-20 | BW: 75 LBS.

SVF STEEL FORCE S701
MR HOC BROKER
 JM BF H25

TAYLORS BLACK JOURNEY
RHF DO CARMO 27T
 REHORST RHF 27K

AI BRED TO LLW CARD TRUE NORTH G71 ON APRIL 7, 2022.

CE: 7.0 | BW: 3.5 | WW: 70.1 | YW: 100.7 | Milk: 24.6 | MCE: 5.1 | MWW: 59.7

- Broker sure has designed cattle we all love to look at, 27H is no different
- Young in age, tracing back to original cow that has 11 direct progeny
- Safe early to the CWA champ True North

CONSIGNED BY REHORST FARMS LTD.

61A RHF RELENTLESS DO CARMO 231K

PUREBRED FEMALE | POLLED | BPG1398672 | RHF 231K | 25-01-22 | BW: 68 LBS.

YARDLEY UTAH Y361
W/C RELENTLESS 32C
 MISS WERNING KP 8543U

MR HOC BROKER
RHF BROKER DO CARMO 27H
 RHF DO CARMO 27T

GCC HARD AS STEEL 144W
 MISS YARDLEY T170
 WAGR DREAM CATCHER O3R
 MISS WERNING 534R
 SVF STEEL FORCE S701
 JM BF H25
 TAYLORS BLACK JOURNEY
 REHORST RHF 27K

CE: 8.0 | BW: 3.5 | WW: 73.1 | YW: 99.0 | Milk: 19.8 | MCE: 3.7 | MWW: 56.4

- The breeding potential here is of tremendous upside, Relentless X Broker
- Moderate in size, ideal shape, great headed

CONSIGNED BY REHORST FARMS LTD.



SIRE OF LOT 61 | MR HOC BROKER





62 RHF WESCOTT DO CARMO 910G

PUREBRED FEMALE | POLLED | BPG1301657 | RHF 910G | 02-01-19 | BW: 78 LBS.

TNT 90 PROOF Z401
WFL WESTCOTT 24C
 WFL SWEET LICIOUS 1044X

TAYLORS BLACK JOURNEY
RHF DO CARMO 27T
 REHORST RHF 27K

AI BRED TO WHEATLAND MAN O'WAR 907G ON APRIL 7, 2022.

CE: 6.0 | BW: 4.8 | WW: 82.1 | YW: 123.2 | Milk: 25.2 | MCE: 2.0 | MWW: 66.3

- The Do Carmo females have really worked here
- Westcott cattle have shape and balance like 910G
- Young in age and a super calf at side
- Bred to the popular Man O War, all the homework is done here

CONSIGNED BY REHORST FARMS LTD.

62A RHF CARMO BENTLEY 234K

PUREBRED MALE | POLLED | PG1398673 | RHF 234K | 29-01-22 | BW: 75 LBS.

WHEATLAND BENTLEY 630D
IPU BENTLEY 81F
 CLAYHILL FANCY LUCA 39A

WFL WESTCOTT 24C
RHF WESCOTT DO CARMO 910G
 RHF DO CARMO 27T

WHEATLAND FINAL AFFAIR
 WHEATLAND LADY 72X
 MR NLC UPGRADE U8676
 CLAYHILL FANCY PANTS 32S
 TNT 90 PROOF Z401
 WFL SWEET LICIOUS 1044X
 TAYLORS BLACK JOURNEY
 REHORST RHF 27K

CE: 6.8 | BW: 5.0 | WW: 91.9 | YW: 131.8 | Milk: 24.1 | MCE: 3.3 | MWW: 70.1

- RWF herd sire prospect with muscle and top
- Great spread from BW to YW at 131.8
- Promising attributes about this guy give him lots of potential

CONSIGNED BY REHORST FARMS LTD.

SERVICE SIRE OF LOT 62 | WHEATLAND MAN O'WAR 907G



TERMS AND CONDITIONS

TERMS:

The terms of the sale are cash or cheque payable at par at sale location unless satisfactory credit arrangements have been made previous to the sale. The right of property shall not pass until after settlement is made. The Ontario Autumn Simmental Classic Group reserves the right to require a certified cheque as settlement before releasing any sale cattle. Should any purchaser fail to settle for his purchase the seller reserves full power to resell the animal to the best advantage either publicly or privately, without further notice. Any loss arising from such resale together with keep and all other expenses shall be payable by the defaulter. All settlements must be made with the clerks of the sale before any cattle will be released.

BID:

Every animal consigned to the sale must be sold by auction. No private sales will be allowed except as otherwise provided for in the terms and conditions. No by-bidding will be permitted. Each animal will be sold to the highest bidder.

DISPUTES:

In cases of disputes, bidding will be reopened between the parties involved. If no further bid is made, the buyer will be the person from whom the auctioneer accepted the last bid. The auctioneer's decision in such matters will be final.

PEDIGREE ESTIMATES:

Pedigree Estimates (PE) are created on the projected mating of the animal's sire and dam based on averages of the two, creating estimated values that do not hold the same accuracy of actual EPDs issued from the association and should be used as such.

PURCHASER'S RISK:

Each animal becomes the risk of the purchaser as soon as sold. Animals will be cared for at the purchaser's risk for a reasonable length of time.

ANNOUNCEMENTS:

From the auction block will take precedence over the printed matter in the catalogue. Buyers are therefore cautioned to pay attention to any such announcements.

HEALTH:

It is the buyer's responsibility to determine health requirements for importing any animal into his province or state.

CERTIFICATE OF REGISTRY:

A registration/recording certificate issued by the Canadian Simmental Association and duly transferred will be furnished to the buyer of each animal after settlement has been made. It is the responsibility of the buyer to determine the acceptance of this certificate in any other association.

SHIPPING:

Assistance will be given in making shipment after the sale but no risk is assumed by the Sales Management or Seller. Expenses incurred are the responsibility of the purchaser. Purchasers are requested to furnish shipping instructions when making settlement.

BREEDERS GUARANTEE:

As per applicable Canadian Breed Association Breeding Guarantee guidelines. Copies are available at the sale settlement desk to be picked up by the buyer at any time. In no event shall the seller be responsible for reimbursing more than the purchase price.

ACCIDENTS:

Although every precaution will be taken to protect the safety and comfort of buyers, neither the Sales Management, auctioneer, consignors or Association assume any responsibility in this matter and disclaims any liability legal or otherwise in the event of accident or loss of property.

RIGHTS AND OBLIGATIONS:

The above terms and conditions of the sale shall constitute a contract between the buyer and the seller and be equally binding to both. Resale of animals following purchase in this sale shall constitute a separate transaction and the rights and obligations of the two parties connected there to are not covered by the terms and conditions of this sale.



CONSIGNOR CONTACT INFO

ALTON CENTURY FARMS LOTS 39, 56

Blake Alton
Side Road 15N 541 RR #5, Kincardine, ON N2Z 2X6
519-440-6580

CAR-LAUR SIMMENTALS LOTS 1-5

Carl & Laurie Wright
402144 Grey Rd 4 RR 1, Hanover, ON N4N 3B8
519-369-3658 cell: 519-369-7489
carlaurcattle@gmail.com

DOBBIE SIMMENTALS LOTS 26-31

Jeff & Dylan Dobbie
816 County Rd 21 RR 4, Spencerville, ON K0E 1X0
613-658-3181 613-246-8030
jadobbie@jcis.ca dylan.9419@hotmail.com

EARLEY LIVESTOCK LOTS 40-42

2211 Napperton Drive, Kerwood, ON NOM 2B0
Kade: 519-709-7839
Mike: 519-661-8713
kade.earley@gmail.com

FAR-L FARMS LOTS 44-46

Donald and Cathy Farrell
RR 2, Ripley, ON NOG 2R0
519-386-7775
doncathyfarrell@hurontel.on.ca

HARBECK CATTLE COMPANY LOTS 57-59

Sam Buschbeck
636153 Holland Euphrasia Townline, Mark-
dale, ON NOC 1H0
519-375-6443
buschbecksam@gmail.com

JARVIS SIMMENTALS LOTS 47-48

Paul Reicheld
1016 Haldimand Road 55, Jarvis, ON NOA 1J0
905-741-8126
paulreicheld@hotmail.com

LOCUST HILL FARMS LOTS 51-55

Jarrett & Krista Johnson, Logan, Lauren & Simon
123 Con 10 RR 2, Dobbinton, ON NOH 1L0
519-379-6404
jarrett@blfarm.com

MACCROSTIE LIVESTOCK LOTS 33-36

Jeff, Zoe Ava & Dale MacCrostie
135 Con 22, RR 4, Paisley, ON NOG 2N0
519-708-0778 H: 519-353-4731
zjmaccrostie@bmts.com

NORWOOD FAMILY FARM LOTS 20-25

Charlie & Geraldine Norwood
5 Edna Lane, Westport, ON K0G 1X0
613-273-2255 Charlie: 613-483-3403 Gerri:
613-464-3101
nff@rideau.net

REHORST FARMS LTD. LOTS 32, 49-50, 60-62

Adrian Rehorst
RR #3 412 CON 8, Teeswater, ON NOG 2S0
519 392-8156
rehorst@wightman.ca

SNOWDAME FARMS LOTS 6-9

Bruce & Wendy Snowdon
214 Snowdon RD Merrickville, ON K0G 1N0
613-913-7351 H: 613-269-4237
wendylee@ripnet.com

TIMEVIEW FARMS LOTS 38

Tim, Mel, Alex & Troy Coultres
40453 Cardiff Road RR #5, Brussels, ON NOG 1H0
519-955-3025

TOAD HALL FARMS LOTS 10-14

Levi & Alysha Barkey
1679 Concession 4, Uxbridge, ON LOC 1A0
905-649-8981
lcbmetals@hotmail.com

VAIL VIEW SIMMENTALS LOTS 15-19

Brian & Lynn Vail
808054 24th Sideroad, Clarksburg, ON NOH 1J0
H: 519-599-5886 C: 519-477-0792
vailviewfarm@gmail.com

WEPPLER CATTLE COMPANY LOTS 37,43

Braeden Weppler
117078 Grey Road 3 RR 4, Tara, ON NOH 2N0
519-375-2625
braedenweppler@gmail.com



**Return Undeliverable
Canadian Addresses To:**

**T Bar C Cattle Co. Ltd.
PO Box 2330
Warman, SK S0K 4S0**

